EARLES
TRUSTED SINCE 1935









5 Littleworth
Henley-In-Arden, B95 6AG
£1,325 PCM

Address: 74 High Street, Henley-in-Arden, Warwickshire, B95 5BX - Email: info@earlesgroup.co.uk - Telephone: 01564 794 343

Additional information

Services
Mains electricity, gas, water and drainage are connected to the property.

Council Tax
Stratford on Avon District Council - Band D

Superfast Broadband Speed is available in the area, with predicted highest available download speed 1800 Mbps and highest available upload speed 220 Mbps.
For more information visit: https://checker.ofcom.org.uk/

A dilapidations deposit is applicable, equivalent to 5 weeks rent - this will be registered with the TDS (www.tds.gb)

A holding deposit is required equivalent to 1 weeks rent.

Earles is a Trading Style of 'John Earle & Son LLP' Registered in England. Company No: OC326726 for professional work and 'Earles Residential Ltd' Company No: 13260015 Agency & Lettings. Registered Office: Carleton House, 266 - 268 Stratford Road, Shirley, West Midlands, B90 3AD.

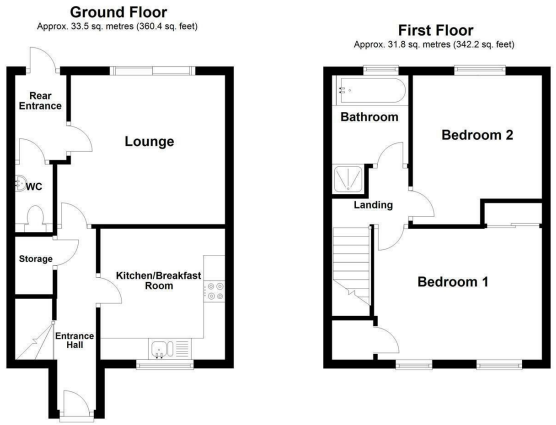

Total area: approx. 65.3 sq. metres (702.7 sq. feet)

Floor plans are intended to give a general indication of the proposed layout. Details and measurements within are not intended to form part any contract.
Plan produced using PlanUp.

